



Field Extender™ 2019E

for Sage 300 2019

Add Unlimited Optional Fields and Electronic Document Attachments to Any Sage 300 Transaction!

Field Extender™ 2019E is an SDK application for the creation and maintenance of unlimited optional fields and electronic documents. Optional fields created by Field Extender are attached to Sage 300 transactions at Batch, Entry and Detail Line levels. Optional fields can be entered using customized VB macros or a generic Optional Fields Entry screen. Field Extender is an excellent tool for creating advanced reports, implementing customized Sage 300 solutions and managing electronic documents. Any number of fields can be dynamically defined as "Electronic Attachment", "Date", "Numeric", "Boolean", "String" and many more types. Add images and specification sheets to "I/C Items", extending parameters for inventory items; or a dozen fields to "O/E Order/Invoice Entry" to capture order processing, shipping, forwarding and other sales related information; or add departments, regions, sales and product related fields to "G/L Journal Entry" at detail line level. Validate optional field values against existing Sage 300 tables, in addition to user defined validation tables. Your imagination is the limit!

Field Extender 2019E is available in Pro and Lite editions. The Pro edition has the full functionality of Field Extender, while the Lite edition serves as a platform for the new SYSTRONICS product, Document Attachment Applets, and is distributed at no cost.

Invoice Uniquifier	Line Uniquifier	Line Type	Item	Miscellaneous C...	Description	Item Account Set	User-Spe
65	32	Item	A1-450/0		Bulletin Board	AVG	False
65	64	Item	A1-470/0		Dry-erase White ...	AVG	False
257	32	Item	A1-103/0		Fluorescent Des...	AVG	False
257	64	Item	A1-320/0		50W/12V Halog...	STD	False
257	96	Item	A1-310/0		Halogen Desk Li	FIFO	False

Field	Value	Description
Misc.		
Attachment 1	<JPG> File	Bulb.jpg
Date 1		
Money 1	0.000	
Number 1	0.000	
Rich Text 1		
Text 1		
Yes/No 1	No	

*Generic Optional Fields Entry Screen Works
With Any Sage 300 Transaction*

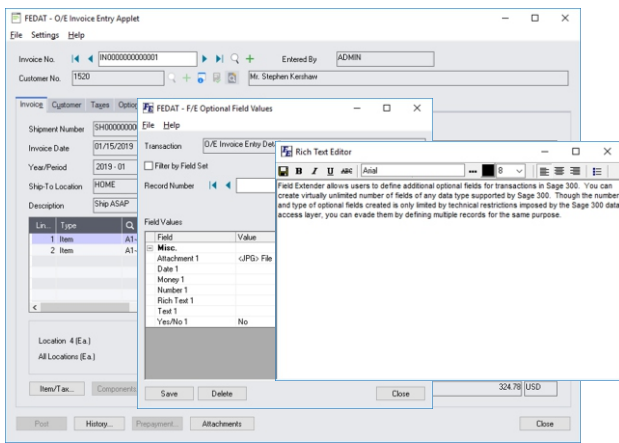

Rich Text Editor Available for Optional Fields

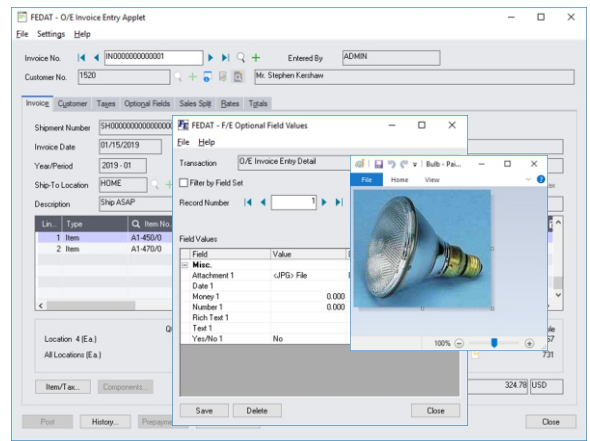

Attach Files of ANY Format to Sage 300 Transactions

Functional Features

- Supports Electronic Document Attachments.
- Supports Multiple FE Records per Sage 300 Record.
- Supports dynamic creation of "Date", "Numeric" and "String" fields. Other field types that can be used are the following: Binary, Boolean, Time, Integer, Long, Money, Real.
- Supports grouping of fields per Sage 300 UI.
- Supports Default Field Values.
- Supports Validation Against Sage 300 Tables.
- Supports Read Only Fields.
- Supports Hidden Fields.
- Supports Rich Text Fields with Import/Export functionality.
- Field Extender™ is launched through custom Sage 300 User Interfaces or the Optional Fields Entry UI.

Highlights

- Supports Sage 300 Verify Database.
- Supports multiple company databases.
- Supports all databases supported by Sage 300.
- Supports DBDUMP & DBLOAD.
- Supports multi-lingual user interfaces.

Compatibility

- Sage 300 version 2019.

Business Benefits Gained as a Result of Implementing Field

Extender:

- Adds Electronic Document Management to Sage 300.
- Adds Optional Fields anywhere in Sage 300.
- Extends reporting capabilities.
- Adds fields on batch, entry, and detail line levels.
- Increases flexibility of data types.
- Supports 3rd Party SDK applications.
- Reduced Ongoing Costs with Easy Installation, Configuration & Support.

Technical Details

- Field Extender is a Sage 300 SDK application.
- Required Sage 300 modules: S/M.

About SYSTRONICS

SYSTRONICS is a Sage Software Development Partner and a Microsoft Gold Certified Partner, in business since 1977. SYSTRONICS has forged partnerships with Sage Software and Microsoft for over twenty years.

Applications Available From SYSTRONICS

- | | | |
|---|--|---|
|  AR-AP Settlements™ |  Field Extender™ |  Revenue and Expense Deferrals™ |
|  BACCPAC™ |  Gulf Utilities™ for Payroll |  SYSTRONICS Stock Aging Report™ |
|  Cashflow Forecasting™ |  Intercompany Utilities™ |  ToolPac™ – Subledger Reconciliation Toolsets |
|  CashWorks™ |  PJC Security™ | |
|  Document Attachment Applets™ | | |

© SYSTRONICS llc 2007-2018. All rights reserved.

SYSTRONICS, the SYSTRONICS logo, AR-AP Settlements for Sage 300, BACCPAC for Sage 300, Cashflow Forecasting for Sage 300, CashWorks for Sage 300, Database Manager for Sage 300, Document Attachment Applets for Sage 300, Field Extender for Sage 300, Gulf Utilities for Payroll for Sage 300, I/C Item Converter for Sage 300, I/C Multi-Location Cost Averaging for Sage 300, SYSTRONICS Stock Aging Report for Sage 300, Intercompany Utilities for Sage 300, MyHelp for Sage 300, PJC Security for Sage 300, Revenue and Expense Deferrals for Sage 300, Royalty Payments for Sage 300, SYSTRONICS iPortal, ToolPac – Subledger Reconciliation Toolsets for Sage 300, Trade Finance for Sage 300, Trade Job Costing for Sage 300 are trademarks of SYSTRONICS llc.

Sage Software, the Sage Software logos, and the Sage Software product and service names mentioned herein are registered trademarks or trademarks of Sage Software, Inc., or its affiliated entities. Used by permission. All other trademarks are property of their respective owners. The contents of this brochure including specifications, system recommendations, program integration, and program requirements are subject to change without notice.



**Sage Middle east
Local Development Partner Of The Year
2013-2014**



**Sage 300
Technical Excellence Of The Year
2013-2014**

For additional information please visit

www.systronics.com/fieldextender

Contact us at sales@systronics.com